History

REVIEWS OF NEW BOOKS

Annual Index

VOLUME 12 1983/1984

No. 1 October 1983 Pages 1–32
No. 2 November/December 1983 Pages 33–48
No. 3 January 1984 Pages 49–64
No. 4 February 1984 Pages 65–96
No. 5 March 1984 Pages 97–112
No. 6 April 1984 Pages 113–128
No. 7 May/June 1984 Pages 129–160
No. 8 July/August 1984 Pages 161–192
No. 9 September 1984 Pages 193–208

A

164 Abella, Irving and Harold Troper *None Is Too Many: Canada and the Jews of Europe, 1933–1948* (Boudreau)
105 Akiner, Shirin *Islamic Peoples of the Soviet Union* (Kreider)
38 Alexander, David G.; compiled by Eric W. Sager, Lewis R. Fisher, Stuart O. Pierson *Atlantic Canada and Confederation: Essays in Canadian Political Economy* (Boudreau)
118 Allmand, C. T. *Lancastrian Normandy, 1415–1450; The History of a Medieval Occupation* (Lehmberg)
7 Altschuler, Glenn C. and Jan M. Saltzgaber *Revivalism, Social Conscience and Community in the Burned-Over District: The Trial of Rhoda Bement* (Clark)
102 Anderson, Gerald D. *Fascists, Communists, and the National Government: Civil Liberties in Great Britain, 1931–1937* (Davis)
174 Ashtor, Eliyahu *Levant Trade in the Later Middle Ages* (Brundage)
90 Atkinson, Clarissa W. *Mystic and Pilgrim: The Book and the World of Margery Kemp* (Hanawalt)
43 Atkinson, Dorothy *The End of the Russian Land Commune, 1905–1930* (Robinson)
3 Atleson, James B. *Values & Assumptions in American Labor Law* (De Leon)

B

107 Badeau, John S. *The Middle East Remembered* (Kennedy)
151 Backer, John H. *Winds of History: The German Years of Lucius DuBignon Clay* (Becker)
68 Baily, Charles M. *Faint Praise: American Tanks and Tank Destroyers During World War II* (Maslowski)
42 Bardon, Jonathan *Belfast: An Illustrated History* (Prall)
81 Barros, James *Britain, Greece and the Politics of Sanctions: Ethiopia 1935–1936* (Lammers)
138 Ben-Ami, Shlomo *Fascism from Above; The Dictatorship of Primo de Rivera in Spain, 1923–1930* (Noether)
26 Bendersky, Joseph W. *Carl Schmitt: Theorist for the Reich* (Arnold)
44 Bennett, Adrian A. *Missionary Journalist in China: Young J. Allen and His Magazines, 1860–1883* (Siu)
118 Bentley, Michael and John Stevenson, editors *High and Low Politics in Modern Britain* (Klein)
52 Bergad, Laird W. *Coffee and the Growth of Agrarian Capitalism in Nineteenth-Century Puerto Rico* (Whigham)
58 Berghahn, V. R. *Modern Germany: Society, Economy and Politics in the Twentieth Century* (Helde)
89 Bergman, Jay *Vera Zasulich: A Biography* (Valkenier)
187 Berthold, Richard M. *Rhodes in the Hellenistic Age* (Harrington)
171 Bessel, Richard *Political Violence and the Rise of Nazism: The Storm Troopers in Eastern Germany, 1925–1934* (Grill)
92 Bjork, Daniel W. *The Compromised Scientist: William James in the Development of American Psychology* (Barnes)
108 Blackett-Ord, Mark *Hell-Fire Duke* (Hanft)
117 Bodnar, John, Roger Simon, and Michael P. Weber, editors *Lives of Their Own: Blacks, Italians, and Poles in Pittsburgh, 1900–1960* (Buder)
47 Bogdanor, Vernon *Liberal Politics* (McGill)
166 Bornet, Vaughn Davis *The Presidency of Lyndon B. Johnson* (Hodges)
9 Bosworth, Richard *Italy and the Approach of the First World War* (Silberstein)
110 Bowler, Peter J. *The Eclipse of Darwinism; Anti-Darwinian Evolution Theories in the Decades Around 1900* (Newman)
57 Bowman, John *De Valera and the Ulster Question, 1917–1973* (Akenson)
137 Boyer, M. Christine *Dreaming the Rational City: The Myth of American City Planning* (Issel)
122 Brandys, Kazimierz *A Warsaw Diary, 1978–1981* (Reinhartz)
34 Braudel, Fernand *The Wheels of Commerce: Civilization and Capitalism, Vol. 2* (Gordon) **Feature Review**
127 Breisach, Ernst *Historiography: Ancient, Medieval, & Modern* (Farrar)
46 Brenner, Lenni *Zionism in the Age of the Dictators* (Mork)
29 Brock, Michael and Eleanor (editors) *H. L. Asquith: Letters to Venetia Stanley* (Peterson)
125 Brown, Dorothy M. *Mabel Walker Willebrandt: A Study of Power, Loyalty, and Law* (Pickens)
124 Brown, Stewart J. *Thomas Chalmers and the Godly Commonwealth in Scotland* (Deininger)
69 Bryant, Keith L. and Henry C. Dethloff *A History of American Business* (Erwin)
62 Buchthal, Hugo *Art of the Mediterranean World, A.D. 100 to 1400* (Wood)
74 Buschkuhl, Mathias *Great Britain and the Holy See, 1746–1870* (Spindler)
106 Bush, Susan and Christian Murck, editors *Theories of the Arts in China* (Siu)

C

158 Canby, Courtlandt *Encyclopedia of Historic Places, 2 Volumes* (Olson)
166 Caplow, Theodore and Howard M. Bahr, Bruce A. Chadwick, et al. *All Faithful People: Change and Continuity in Middletown's Religion* (Barnes)
142 Carley, Michael Jabara *Revolution and Intervention: The French Government and the Russian Civil War, 1917–1919* (Lavery)
133 Carrasco, David *Quetzalcoatl and the Irony of Empire: Myths and Prophecies in the Aztec Tradition* (Leonard)
134 Cashman, Sean Dennis *America in the Gilded Age: From the Death of Lincoln to the Rise of Theodore Roosevelt* (Reeves)
46 Cazort, Jean E. and Constance Tibbs Hobson *Born to Play: The Life and Career of Hazel Harrison* (Simms, Jr.)
150 Chadwick, Owen *Hensley Henson: A Study in the Friction Between Church and State* (McCarthy)
4 Chafe, William H. and Harvard Sitkoff (editors) *A History of Our Time: Readings on Postwar America* (Theoharis)
91 Chamberlain, Muriel E. *Lord Aberdeen* (Kruse)
77 Chambers, Robert *Traditions of Edinburgh* (Masterson)
23 Chan, Anthony B. *Gold Mountain: The Chinese in the New World* (Witek)
59 Char, S. V. Desika *Readings in the Constitutional History of India, 1757–1947* (Riddick)

31 Cheetham, Nicolas *Keepers of the Keys: A History of the Popes from St. Peter to John Paul II* (Osheim)
10 Chrisman, Miriam Usher *Lay Culture, Learned Culture: Books and Social Change in Strasbourg, 1480–1599* (Newell)
182 Church, Clive H. *Europe in 1830* (Farrar)
26 Clark, Ronald W. *A Biography: Benjamin Franklin* (Lettieri)
21 Cobb, Richard *French and Germans, Germans and French: A Personal Interpretation of France Under Two Occupations, 1914–1918/1940–1944* (Eubank)
59 Cochran, Sherman, Andrew C. K. Hsieh, with Janis Cochran, editors *One Day in China, May 21, 1936* (Rhoads)
201 Collier, Richard *The Freedom Road: 1944–1945* (Peterson)
202 Collins, Roger *Early Medieval Spain: Unity in Diversity, 400–1000* (Nelson)
138 Colvin, Howard *Unbuilt Oxford* (Pfaff)
165 Commager, Henry Steele, introduction *Of America East and West: Selections From the Writings of Paul Horgan* (Pickens)
27 Congdon, Lee *The Young Lukács* (Kikuchi)
116 Conrad, Robert Edgar, editor and translator *Children of God's Fire: A Documentary History of Black Slavery in Brazil* (Safford)
60 Cook, J. M. *The Persian Empire* (Charanis)
74 Cook, Chris and John Stevenson, editors *The Longman Handbook of Modern British History, 1714–1980* (Spinner)
198 Cornebise, Alfred E. *The Stars and Stripes: Doughboy Journalism in World War I* (Pittman)
125 Costin, Lela B. *Two Sisters for Social Justice: A Biography of Grace and Edith Abbott* (McInerney)
108 Cross, J. A. *Lord Swinton* (Farwell)
71 Cushner, Nicholas P. *Jesuit Ranches and the Agrarian Development of Colonial Argentina, 1650–1767* (Te Paske)

D

179 Dahmus, Joseph *Seven Decisive Battles of the Middle Ages* (Freeman)
50 D'Amico, John F. *Renaissance Humanism in Papal Rome: Humanists and Churchmen on the Eve of the Reformation* (Feld)
75 Darby, John, editor *Northern Ireland: The Background to the Conflict* (McCaffrey)
21 Dennison, James T., Jr. *The Market of the Soul* (Hanft)
115 DeShazo, Peter *Urban Workers and Labor Unions in Chile, 1902–1927* (Monteón)
137 Dobyns, Henry F. *Their Number Become Thinned: Native American Population Dynamics in Eastern North America* (Ellis)
103 Donaldson, Gordon *All the Queen's Men: Power and Politics under Mary Stewart* (Ferguson)
54 Doughty, Martin *Merchant Shipping and War: A Study of Defence Planning in Twentieth-Century Britain* (Baer)
104 Dragnich, Alex N. *The First Yugoslavia* (Velikonja)
123 Drinkwater, J. F. *Roman Gaul* (Brilliant)
138 Dulles, John W. F. *Brazilian Communism 1935–1945* (Simmons)

E

135 Eayrs, James *In Defense of Canada, Volume 5; Indochina: Roots of Complicity* (Ochs)
195 Eckhardt, Celia Morris *Fanny Wright: Rebel in America* (Bland)
146 Edmonds, Robin *Soviet Foreign Policy: The Brezhnev Years* (Horak)
121 Edmondson, Linda Harriet *Feminism in Russia, 1900–1917* (Long)
9 Edwards, Mark U. *Luther's Last Battles: Politics and Polemics, 1531–46* (Zophy)
105 Edwards, P. G. *Prime Ministers and Diplomats: The Making of Australian Foreign Policy, 1901–1949* (Trickett)
153 Ellis, John Tracy *Catholic Bishops: A Memoir* (Wolff)
199 Englander, David *Landlord and Tenant in Urban Britain 1838–1918* (Buder)
7 Epstein, James and Dorothy Thompson (editors) *The Chartist Experience: Studies in Working-Class Radicalism and Culture* (Ziegler)
25 Esedebe, P. Olisanwuche *Pan-Africanism: The Idea and the Movement, 1776–1963* (Strayer)

F

177 Fairchilds, Cissie *Domestic Enemies: Servants & Their Masters in Old Regime France* (Riley)
37 Ferrell, Robert H. *The Diary of James C. Hagerty: Eisenhower in Mid-Course, 1954–1955* (Holbo)
100 Ferrell, Robert H., editor *Dear Bess: The Letters From Harry to Bess Truman, 1910–1959* (DiBacco)
165 Finger, John R. *The Eastern Band of Cherokees, 1819–1900* (Hauptman)
178 Finlayson, Michael George *Historians, Puritanism, and the English Revolution: The Religious Factor in English Politics Before and After the Interregnum* (Hanft)
11 Fitzpatrick, Shelia *The Russian Revolution* (Saul)
197 Foley, William E. and C. David Rice *The First Chouteaus: River Barons of Early St. Louis* (Andrews)
170 Foner, Philip S. *History of Black Americans: From the Compromise of 1850 to the End of the Civil War* (Head)
5 Foner, Philip S. (editor) *Wilhelm Liebknecht: Letters to the Chicago Workingman's Advocate, November 26, 1870–December 2, 1871* (Olson)
90 Fortescue, William *Alphonse de Lamartine: A Political Biography* (Shorrock)
99 Fraser, Walter J. Jr., and Winifred B. Moore, Jr., editors *The Southern Enigma: Essays on Race, Class, and Folk Culture* (Simms)
165 Frassanito, William A. *Grant and Lee: The Virginia Campaigns 1864–1865* (Sefton)
182 Freeze, Gregory L. *The Parish Clergy in Nineteenth-Century Russia* (Papazian)

G

205 Gager, John G. *The Origins of Anti-Semitism: Attitudes Toward Judaism in Pagan and Christian Antiquity* (Seaver)
171 Gardner, James B. and George Rollie Adams, editors *Ordinary People and Everyday Life: Perspectives on the New Social History* (Sitkoff)
114 Gay, Peter, *The Bourgeois Experience: Victoria to Freud, Education of the Senses* (McCandless)
Feature Review
110 Gelfand, Elissa D. *Imagination in Confinement: Women's Writings from French Prisons* (Smith)

37 Gibson, Arrell Morgan *The Santa Fe and Taos Colonies: Age of the Muses, 1900–1942* (LaBarba)
89 Gilbert, Bil *Westering Man: The Life of Joseph Walker, Master of The Frontier* (Henderson)
73 Gildea, Robert *Education in Provincial France, 1800–1914: A Study of Three Departments* (Riley)
5 Gillespie, Richard *Soldiers of Peron* (Solberg)
41 Glees, Anthony *Exile Politics during the Second World War: The German Social Democrats in Britain* (Prowe)
11 Godman, Peter (editor) *Alcuin: The Bishops, Kings, and Saints of York* (McCarthy)
140 Goldstein, Robert Justin *Political Repression in 19th Century Europe* (Helmreich)
84 Golovin, Pavel N. *Civil and Savage Encounters: The Worldly Travel Letters of an Imperial Russian Navy Officer, 1860–1861* (Papazian)
124 Goodman, Martin *State and Society in Roman Galilee, A.D. 132–212* (Cooling)
85 Gordon, Linda *Cossack Rebellions: Social Turmoil in the Sixteenth-Century Ukraine* (Govorchin)
79 Gorny, Joseph *The British Labour Movement and Zionism, 1917–1948* (Fahey)
188 Green, Peter *Beyond the Wild Wood: The World of Kenneth Graham* (Bufano)
167 Greene, Dana, editor *Suffrage and Religious Principles: Speeches and Writings of Olympia Brown* (McCandless)
24 Greenough, Paul R. *Prosperity and Misery in Modern Bengal: The Famine of 1943–44* (Hambly)
103 Gregory, Derek *Regional Transformation and Industrial Revolution: A Geography of the Yorkshire Woollen Industry* (Eubank)
22 Grill, John Peter Horst *The Nazi Movement in Baden, 1920–1945* (Frye)
63 Grigg, David *The Dynamics of Agricultural Change: The Historical Experience* (Scott)
68 Grob, Gerald N. *Mental Illness and American Society, 1875–1940* (McCandless)
184 Guha, Ranajit, editor *Subaltern Studies II: Writings on South Asian History and Society* (Lopatin)

H

29 Hall, Louis Brewer *The Perilous Vision of John Wyclif* (Blethen)
116 Halpenny, Francess G. *Dictionary of Canadian Biography Volume V, 1801–1820* (Boudreau)
80 Hamerow, Theodore S. *The Birth of a New Europe: State and Society in the Nineteenth Century* (Higham)
92 Hankinson, Alan *Man of Wars: William Howard Russell of the Times* (Pittman)
178 Hanson, Harry *The Coaching Life* (Covert)
142 Hanson, William S. and Gordon S. Maxwell *Rome's North West Frontier: The Antonine Wall* (Lytton)
27 Hargrove, Richard J., Jr. *General John Burgoyne* (Eubank)
40 Harrison, Brian *Peaceable Kingdom: Stability and Change in Modern Britain* (Heyck)
149 Harris, Joseph E. *Global Dimensions of the African Diaspora* (Ferguson)
121 Harris, R. W. *Clarendon and the English Revolution* (Boyd-Rush)
201 Harte, N. B., and K. G. Ponting *Cloth and Clothing in Medieval Europe: Essays in Memory of Professor E. M. Carus-Wilson* (Frankfort)
101 Hartog, Hendrik *Public Property and Private Power: The Corporation of the City of New York in American Law, 1730–1870* (Bussey)
106 Heikal, Mohamed *Autumn of Fury: The Assassination of Sadat* (Jankowski)
45 Hendrickson, Walter B. *The Indiana Years, 1903–1941* (Tucker)
98 Herring, George C. *The Secret Diplomacy of the Vietnam War: The Negotiating Volumes of the Pentagon Papers* (Abrams) **Feature Review**
200 Hessen, Robert, editor *Berlin Alert: The Memoirs and Reports of Truman Smith* (Arnold)
41 Hibbard, Caroline *Charles I and the Popish Plot* (Howell, Jr.)
83 Hiden, John And John Farquharson, editors *Explaining Hitler's Germany: Historians and the Third Reich* (Diamond)
78 Hinton, James *Labour and Socialism: A History of the British Labour Movement, 1867–1974* (Moore)
43 Hinton, Wiliam *Shenfan* (Chiu)
169 Hodges, Donald and Ross Gandy *Mexico 1910–1982: Reform or Revolution* (Leonard)
53 Holbo, Paul S. *Tarnished Expansion: The Alaska Scandal, the Press, and Congress, 1867–1871* (Kennedy)
8 Holcombe, Lee *Wives and Property: Reform of the Married Women's Property Law in Nineteenth-Century England* (McCandless)
190 Hopkins, Donald R. *Princes and Peasants: Smallpox in History* (Davis)
204 Hornblower, Simon *The Greek World 479–323 BC* (Kelly)
24 Horner, D. M. *High Command: Australia and Allied Strategy, 1939–1945* (Helmreich)
155 Howarth, David *Tahiti: A Paradise Lost* (Coleman)
122 Howarth, Stephen *The Fighting Ships of the Rising Sun: The Drama of the Imperial Japanese Navy, 1895–1945* (Coox)
181 Howell, David *British Workers and the Independent Labour Party, 1888–1906* (McGill)
62 Hughes, Thomas P. *Networks of Power: Electrification in Western Society, 1880–1930* (Sandler)
151 Humble, Richard *Fraser of North Cape: The Life of Admiral of the Fleet Lord Fraser (1881–1981)* (Rock)
143 Humes, Walter M. and Hamish M. Paterson, editors *Scottish Culture and Scottish Education, 1800–1980* (Diamond)
163 Hunter, Jane *The Gospel of Gentility: American Women Missionaries in Turn-of-the-Century China* (Britsch)

I

148 Iliffe, John *The Emergence of African Capitalism* (Gleason)
61 Inikori, J. E., editor *Forced Migration: The Impact of Export Slave Trade on African Societies* (Ferguson)
154 Irons, Peter H. *Justice at War: The Story of the Japanese American Internment Cases* (Rhee)

J

51 Jablon, Howard *Crossroads of Decision: The State Department and Foreign Policy, 1933–1937* (Ng)
176 Jacob, James R. *Henry Stubbe, Radical Protestantism and the Early Enlightment* (Blethen)
79 James, Edward *The Origins of France: From Clovis to the Capetians, 500–1000* (Drew)

139 Jelavich, Barbara *History of the Balkans: Volume I, 18th and 19th Centuries, Volume 2, 20th Century* (Stokes)
196 Jensen, Joan M. and Sue Davidson, editors *A Needle, A Bobbin, A Strike. Women Needleworkers in America* (Pickens)
77 Johnson, Christine *Developments in the Roman Catholic Church in Scotland 1789–1829* (Lee)
93 Johnston, Norman J. *Cities in the Round* (Arnold)
78 Jones, Raymond A. *The British Diplomatic Service, 1815–1914* (McGeoch)
168 Jordan, Philip D. *The Evangelical Alliance for the United States of America, 1847–1900* (Traylor)

K

67 Kaufman, Allen *Capitalism, Slavery and Republican Values: American Political Economists, 1819–1848* (Cottrol)
131 Kaufman, Polly Welts *Women Teachers on the Frontier* (Kranz)
123 Keddie, Nikki R. *Religion and Politics in Iran: Shi'ism from Quietism to Revolution* (Spector)
189 Keens-Soper, H. M. M. and Karl W. Schweizer, editors *François de Callières The Art of Diplomacy* (Eubank)
120 Kennedy, Paul *Strategy and Diplomacy, 1870–1945* (Chester)
199 Kenny, Anthony *Thomas More* (Howell)
106 Kent, Marian, editor *The Great Powers and the End of the Ottoman Empire* (McGeoch)
77 Kerr, Donald A. *Peel, Priests and Politics: Sir Robert Peel's Administration and the Roman Catholic Church in Ireland, 1841–1846* (Palmer)
139 Kershaw, Ian *Popular Opinion and Political Dissent in the Third Reich: Bavaria 1933–1945* (Mork)
145 Killen, Linda *The Russian Bureau: A Case Study in Wilsonian Diplomacy* (Robinson)
111 Klepfisz, Heszel *Culture of Compassion: The Spirit of Polish Jewry from Hasidism to the Holocaust* (Woolley)
130 Kline, Mary-Jo, and Joanne W. Ryan, editors *Political Correspondence and Public Papers of Aaron Burr (2 Volumes)* (Cain) **Feature Review**
201 Koblitz, Anne Hibner *A Convergence of Lives: Sofia Kovalevskaia: Scientist, Writer, Revolutionary* (McCandless)
145 Koehl, Robert Lewis *The Black Corps: The Structure and Power Struggles of the Nazi SS* (Showalter)
200 Komlos, John *The Habsburg Monarchy as a Customs Union: Economic Development in Austria-Hungary in the Nineteenth Century* (Ritter)
84 Kopelev, Lev *Ease My Sorrows* (Fox)
169 Kraut, Alan M., editor *Crusaders and Compromisers: Essays on the Relationship of the Antislavery Party System* (McInerney)
126 Kuehl, Warren F., editor *Biographical Dictionary of Internationalists* (Helmreich)
54 Kyba, Patrick *Convenants Without the Sword: Public Opinion and British Defense Policy, 1931–1935* (Satre)

L

63 LaCapra, Dominick *Rethinking Intellectual History: Texts, Contexts, Language* (Kikuchi)
101 Langley, Lester D. *The Banana Wars: An Inner History of American Empire, 1900–1934* (Lewis)
175 Lawlor, Sheila *Britain & Ireland, 1914–23* (Cooke)
204 Leith-Ross, Sylvia *Stepping-Stones: Memoirs of Colonial Nigeria, 1907–1960* (McFarland)
36 Levi, Steven C. *Committee of Vigilance: The San Francisco Chamber of Commerce Law and Order Committee, 1916–1919* (Issel)
93 Levy, Jack S. *War in the Modern Great Power System, 1495–1975* (Maslowski)
71 Lewis, Gordon K. *Main Currents in Caribbean Thought: The Historical Evolution of Caribbean Society in Its Ideological Aspects, 1492–1900* (McDonald)
132 Leuchtenburg, William E. *In the Shadow of FDR: From Harry Truman to Ronald Reagan* (Holbo)
153 Licht, Walter *Working for the Railroad; The Organization of Work in the Nineteenth Century* (Weisner)
12 Lindemann, Albert S. *A History of European Socialism* (Berger)
70 Lindley, Richard B. *Haciendas and Economic Development: Guadalajara, Mexico, At Independence* (Simon)
150 Lippincott, Louise *Selling Art in Georgian London: The Rise of Arthur Pond* (Miles)
167 Lister, Robert H. and Florence C. Lister *Those Who Came Before: Southwestern Archaeology in the National Park System* (Bartlett)
203 Logan, F. Donald *The Vikings in History* (Starr)
37 Lynn, Kenneth S. *The Airline to Seattle: Studies in Literary and Historical Writing about America* (Gerber)

M

143 MacDougall, Norman *Church, Politics and Society; Scotland 1408–1929* (Brown)
100 Maizlish, Stephen E. *The Triumph of Sectionalism: The Transformation of Ohio Politics, 1844–1856* (Tucker)
206 Marenbon, John *Early Medieval Philosophy (480–1150): An Introduction* (Brundage)
187 Massie, Allen *The Caesars* (Seaver)
86 McAlpin, Michelle Burge *Subject to Famine: Food Crises and Economic Change in Western India, 1860–1920* (Lopatin)
52 McClintock, Cynthia and Abraham F. Lowenthal, editors *The Peruvian Experiment Reconsidered* (Safford)
152 McGuire, James Patrick *Hermann Lungwitz, Romantic Landscapist on the Texas Frontier* (Armstrong)
119 McKitterick, Rosamond *The Frankish Kingdoms Under the Carolingians, 751–987* (Sullivan)
30 McLaughlin, Charles Capen (Editor-in-Chief) *The Papers of Frederick Law Olmstead, Volume III: Creating Central Park, 1857–1861* (Morgan)
180 McLean, Iain *The Legend of Red Clydeside* (Long)
119 McLynn, F. J. *The Jacobite Army in England, 1745: The Final Campaign* (Zaller)
31 Meeks, Wayne A. *The First Urban Christians: The Social World of the Apostle Paul* (Harrington)
118 Meisel, Martin *Realizations: Narrative, Pictorial, and Theatrical Arts in Nineteenth-Century England* (Anchor)
110 Meister, Charles W. *Year of the Lord: A.D. Eighteen Forty-Four* (Traylor)
6 Meltzer, Milton and Patricia G. Holland (editors) *Lydia Maria Child, Selected Letters, 1817–1880* (Gerber)

60 Mendes-Flohr, Paul, editor *A Land of Two Peoples: Martin Buber on Jews and Arabs* (Kennedy)
149 Miller, Lillian B., editor *The Selected Papers of Charles Willson Peale and his Family, Volume I: Artist in Revolutionary America, 1735–1791* (Brown)
27 Miller, George *Edward Hyde, Earl of Clarendon* (Deininger)
58 Mitchell, Otis C. *Hitler Over Germany* (Helmreich)
39 Monaco, Paul *Modern European Culture and Consciousness, 1870–1980* (Farrar, Jr.)
178 Monter, William *Ritual, Myth & Magic in Early Modern Europe* (Marshall)
85 Moore, Joe *Japanese Workers and the Struggle for Power, 1945–1947* (Lee)
23 Moore, R. J. *Escape from Empire: The Atlee Government and the Indian Problem* (Farwell)
185 Moorhouse, Geoffrey *India Britannica* (Purber)
67 Morales Carrión, Arturo *Puerto Rico: A Political and Cultural Odyssey* (Anderson)
29 Morton, Harry *The Whale's Wake* (Coleman)
188 Moynihan, Ruth Barnes *Rebel for Rights: Abigail Scott Duniway* (Bland)
117 Mrozek, Donald J. *Sports and American Mentality, 1880–1910* (Roper)
45 Murphy, Lawrence R. *Lucien Bonaparte Maxwell: Napoleon of the Southwest* (Etulain)

N

4 Nelli, Humbert S. *From Immigrants to Ethnics: The Italian Americans* (Bayor)
150 Niven, John *Martin Van Buren: The Romantic Age of American Politics* (Rawley)
25 Niven, Sir Rex *Nigerian Kaledeiscope: Memoirs of a Colonial Servant* (McFarland)
72 Noverr, Douglas A. and Lawrence E. Ziewacz, editors *The Games They Played: Sports in American History, 1865–1980* (Roper)

O

25 Offiong, Daniel A. *Imperialism and Dependency: Obstacles to African Development* (Fetter)
148 Ohaegbulam, Festus Ugboaja *Nigeria and the UN Mission to the Democratic Republic of the Congo* (McFarland)
111 Oliver, James H. *The Civic Tradition and Roman Athens* (Harrington)
69 O'Reilly, Kenneth *Hoover and the Un-Americans, The FBI, HUAC, and The Red Menace* (Rosenof)

P

44 Pace, David *Claude Lévi-Strauss: The Bearer of Ashes* (Anchor)
89 Packe, Michael, edited by L. C. B. Seaman *King Edward III* (Dick)
8 Padfield, Peter *Tide of Empires: Decisive Naval Campaigns in the Rise of the West, 1654–1763, Vol.2* (Cooling)
86 Page, David *Prelude to Partition: The Indian Muslims and the Imperial System of Control, 1920–1932* (Hambly)
80 Palliser, D. M. *The Age of Elizabeth: England Under the Later Tudors, 1547–1603* (Lee)
142 Parker, David *The Making of French Absolutism* (Baxter)
53 Pauly, Thomas H. *An American Odyssey: Elia Kazan and American Culture* (Hess)
184 Pederson, Johannes *The Arabic Book* (Christopher)
70 Perdue, Theda *Cherokee Editor: The Writings of Elias Boudinot* (Jacobs)
156 Pérez, Louis A., Jr. *Cuba Between Empires, 1878–1902* (Solberg)
102 Persell, Stuart Michael *The French Colonial Lobby, 1889–1938* (Cooke)
54 Porter, Bernard *Britain, Europe and the World, 1850–1982: Delusions of Grandeur* (Ochs)
135 Powers, Richard Gid *G-Men: Hoover's FBI in American Popular Culture* (Theoharis)
140 Price, Roger *The Modernization of Rural France; Communications Networks and Agriculture Market Structures in Nineteenth Century France* (Tucker)
79 Prior, Robin *Churchill's World Crisis as History* (Bryant)
75 Pullan, Brian *The Jews of Europe and the Inquisition of Venice, 1550–1670* (Epstein)

Q

181 Quinn, D. B. and A. N. *Ryan England's Sea Empire, 1550–1642* (Howell)
35 Quinn, Sandra L. and Sanford Kanter, editors *America's Royalty* (Schapsmeier)

R

10 Rabinbach, Anson *The Crisis of Austrian Socialism: From Red Vienna to Civil War, 1927–1934* (Showalter)
197 Rachleff, Peter J. *Black Labor in the South* (Lewis)
42 Raeff, Marc *The Well-Ordered Police State: Social and Institutional Change through Law in the Germanies and Russia, 1600–1800* (McGill)
56 Ramsay, G. D. *The English Woollen Industry, 1500–1750* (Wood)
164 Reed, James *The Missionary Mind and American East Asian Policy, 1911–1915* (Hess)
206 Reid, Escott *On Duty: A Canadian at the Making of the United Nations, 1945–1946* (Ziewacz)
186 Robertson, Claire C. *Sharing the Same Bowl: A Socioeconomic History of Women and Class in Accra, Ghana* (McFarland)
80 Robbins, Keith *The Eclipse of a Great Power: Modern Britain 1870–1975* (Woods)
57 Robinson, John Martin *The Dukes of Norfolk: A Quincentennial History* (Gleason)
35 Romasco, Albert U. *The Politics of Recovery: Roosevelt's New Deal* (Graham, Jr.)
109 Rostow, W. W. *The Barbaric-Counter Revolution: Cause and Cure* (Hudson)
189 Rothschild, Miriam *Dear Lord Rothschild: Birds, Butterflies & History* (Arnstein)
202 Rowley, Trevor *The Norman Heritage, 1066–1200* (Freeman)
183 Rowney, Don Karl, editor *Soviet Quantitative History* (Patoski)
39 Rowse, A. L. *Eminent Elizabethans* (Weikel)
94 Rubinstein, Erna F. *The Survivor in Us All: A Memoir of the Holocaust* (Mendelsohn)

S

180 Sanders, Michael and Philip M. Taylor *British Propaganda During the First World War, 1914–18* (Farwell)

176 Saunders, Kay, editor *Indentured Labour in the British Empire, 1834–1920* (Farwell)

55 Scattergood, V. J. and J. W. Sherborne, editors *English Court Culture in the Later Middle Ages* (Lehmberg)

41 Schaeper, Thomas J. *The French Council of Commerce 1700–1715; A Study of Mercantilism after Colbert* (Censer)

100 Schlachter, Gail, editor *Crime and Punishment in America: A Historical Bibliography* (Smith)

136 Schlachter, Gail, editor *Corporate America: A Historical Bibliography* (Roberts)

170 Schlachter, Gail, editor *The Great Depression: A Historical Bibliography* (Rosenof)

144 Schmiechen, James Andrew *Sweated Industries and Sweated Labor: The London Clothing Trades, 1867–1914* (Moore)

62 Schmitt, Charles, editor *History of Universities, Volume II* (Sullivan)

134 Schott, Richard L. and Dagmar S. Hamilton *People Positions and Power* (Bisson)

186 Schram, Stuart R. *Mao Zedong: A Preliminary Reassessment* (Chiu)

135 Schrepfer, Susan R. *The Fight to Save the Redwoods: A History of Environmental Reform, 1917–1978* (Bartlett)

5 Schwieder, Dorothy *Black Diamonds: Life and Work in Iowa's Coal Mining Communities, 1895–1925* (Traylor)

194 Schweitzer, Arthur *The Age of Charisma* (Helde) **Feature Review**

71 Sealander, Judith *As Minority Becomes Majority: Federal Reaction to the Phenomenon of Women in the Work Force, 1920–1963* (Gowaskie)

36 Seip, Terry L. *The South Returns to Congress: Men, Economic Measures and Intersectional Relationships, 1868–1879* (Howard)

12 Sendall, Bernard *Independent Television in Britain, Vol. 1, Origin and Foundation, 1946–62* (Baylen)

156 Sendall, Bernard *Independent Television in Britain: Volume 2, Expansion and Change, 1958–68* (Satre)

87 Shirley, John W. *Thomas Harriot: A Biography* (Kargon)

158 Short, K. R. M. *Film and Radio Propaganda in World War II* (Peterson)

153 Showman, Richard K., editor *The Papers of General Nathanael Greene, Volume III; 18 October 1778–10 May 1779* (Eubank)

132 Skidmore, Thomas E. and Peter H. Smith *Modern Latin America* (Monteon)

94 Smith, Jeffrey Chipps *Nuremberg: A Renaissance City, 1500–1618* (Strauss)

72 Soderlund, Jean R. *William Penn and the Founding of Pennsylvania 1680–1684: A Documentary History* (Syme)

66 Spate, O. H. K. *Monopolists and Freebooters: The Pacific Since Magellan* (Gibson) **Feature Review**

107 Spector, Ronald H. *Advice and Support: The Early Years, 1941–1960 (U.S. Army in Vietnam Series, Volume I)* (Tucker)

40 Spencer, Warren F. *The Confederate Navy in Europe* (Hoogenboom)

42 Stachura, Peter D. *The Nazi Machtergreifung* (Lougee)

82 Stachura, Peter D. *Gregor Strasser and the Rise of Nazism* (Neil)

56 Stafford, Pauline *Queens, Concubines, and Dowagers: The King's Wife in the Early Middle Ages* (Jochens)

196 Stagg, J. C. A. *Mr. Madison's War: Politics, Diplomacy, and Warfare in the Early American Republic, 1783–1830* (Nelson)

109 Steinberg, Aaron *History as Experience: Aspects of Historical Thought—Universal and Jewish: Selected Essays and Studies* (Ritter)

207 Stephan, John J. *Hawaii Under the Rising Sun: Japan's Plans for Conquest After Pearl Harbor* (Ng)

121 Stephens, J. N. *The Fall of the Florentine Republic, 1512–1530* (Osheim)

22 Sullivan, Anthony *Thomas Robert Bugeaud: France and Algeria, 1748–1849, Politics, Power and the Good Society* (Cooke)

T

155 Takaki, Ronald *Pau Hana: Plantation Life and Labor in Hawaii, 1835–1920* (Ng)

47 Taylor, Barbara *Eve and the New Jerusalem: Socialism and Feminism in the Nineteenth Century* (Prelinger)

55 Tebbutt, Melanie *Making Ends Meet: Pawnbroking and Working Class Credit* (Brooks)

147 Tepwiel, B. J. *A History of Modern Thailand, 1767–1942* (Cady)

9 Terry, Sarah Meiklejohn *Poland's Place in Europe: General Sikorski and the Origin of the Oder-Neisse Line, 1939–1943* (Woolley)

104 Tent, James F. *Mission on the Rhine: Reeducation and Denazification in American-Occupied Germany* (Wilson)

23 Thaxton, Ralph *China Turned Rightside Up: Revolutionary Legitimacy in the Peasant World* (Tucker)

73 Thomas, D. O. and W. Bernard Peach, editors *The Correspondence of Richard Price: Volume I, July 1748–March 1778* (LeMahieu)

2 Thomas, John L. *Alternative America: Henry George, Edward Bellamy, Henry Demarest Lloyd and the Adversary Tradition* (Segal)

120 Thomson, John A. F. *The Transformation of Medieval England, 1370–1529* (Wood)

204 Thornton, John K. *The Kingdom of Kongo: Civil War and Transition, 1641–1718* (Muyumba)

147 Toby, Ronald P. *State and Diplomacy in Early Modern Japan: Asia in the Development of the Tokugawa Bakufu* (Berkley)

172 Townshend, Charles *Political Violence in Ireland: Government and Resistance Since 1848* (McCaffrey)

132 Turner, Lynn Warner *The Ninth State: New Hampshire's Formative Years* (Lettieri)

V

81 Vale, Juliet *Edward III and Chivalry: Chivalric Society and its Context, 1270–1350* (Theilmann)

38 Van Kirk, Sylvia *Many Tender Ties: Women in Fur-Trade Society, 1670–1870* (Pickens)

162 Van Kley, Dale K. *The Damiens Affair and the Unraveling of the Ancien Régime, 1750–1770* (Censer) **Feature Review**

176 Vansittart, Peter *Voices from the Great War* (Larew)

87 Vernant, Jean-Pierre *Myth and Thought Among the Greeks* (Haley)

W

183 Wade, Rex A. *Red Guards and Workers' Militias in the Russian Revolution* (Lauber)

144 Wagner, David L. *The Seven Liberal Arts in the Middle Ages* (Barker)

172 Wallace-Hadrill, J. M. *The Frankish Church* (Moore)

202 Wallace-Hadrill, Andrew *Suetonius* (Lipovsky)

85 Walsh, Judith E. *Growing Up in British India* (Jones)

127 Walvin, James *Slavery and the Slave Trade: A Short Illustrated History* (Howard)

136 Ware, Susan *Holding Their Own: American Women in the 1930's* (Strobel)

96 Warnicke, Retha M. *Women of the English Renaissance and Reformation* (Harvey)

60 Waterbury, John *The Egypt of Nasser and Sadat: The Political Economy of Two Regimes* (Jankowski)

92 Weinstein, Donald and Rudolph M. Bell *Saints and Society: The Two Worlds of Western Christendom, 100–1700* (McCarthy)

45 Weisbrot, Robert *Father Divine and the Struggle for Racial Equality* (Rawley)

57 Welch, David *Propaganda and the German Cinema 1933–1945* (Heyman)

83 Welch, David, editor *Nazi Propaganda: The Power and the Limitations* (Nelson)

202 Wells, Colin *The Roman Empire* (McGill)

174 Welsby, Paul A. *A History of the Church of England, 1945–1980* (Spindler)

168 Whitten, David O. *The Emergence of Giant Enterprise, 1860–1914* (Erwin)

82 Wild, Trevor, editor *Urban and Rural Change in West Germany* (Bucholz)

187 Wilken, Robert L. *The Christians as the Romans Saw Them* (Marshall)

90 Witt, Ronald G. *Hercules at the Crossroads* (Becker)

30 Wood, Douglas K. *Men Against Time: Nicholas Berdyaev, T. S. Elliot, Aldous Huxley, and C. G. Jung* (Herreshoff)

102 Woodward, David R. *Lloyd George and the Generals* (Baer)

174 Wong, J. Y. *Anglo-Chinese Relations, 1839–1860* (McNulty)

22 Wright, Gordon *Between the Guillotine & Liberty: Two Centuries of the Crime Problem in France* (Smith)

6 Wright, Robert K. *The Continental Army* (Cain)

148 Wurgaft, Lewis D. *The Imperial Imagination: Magic and Myth in Kipling's India* (Furber)

Y

28 Yerushalmi, Yosef Hayim *Zakhor: Jewish History and Jewish Memory* (Kraut)

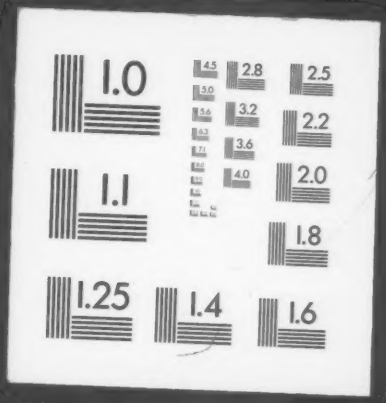
1.0
4.5
2.8
2.5
5.0
5.6
3.2
2.2
6.3
7.1
3.6
1.1
4.0
2.0
1.8
1.25
1.4
1.6